

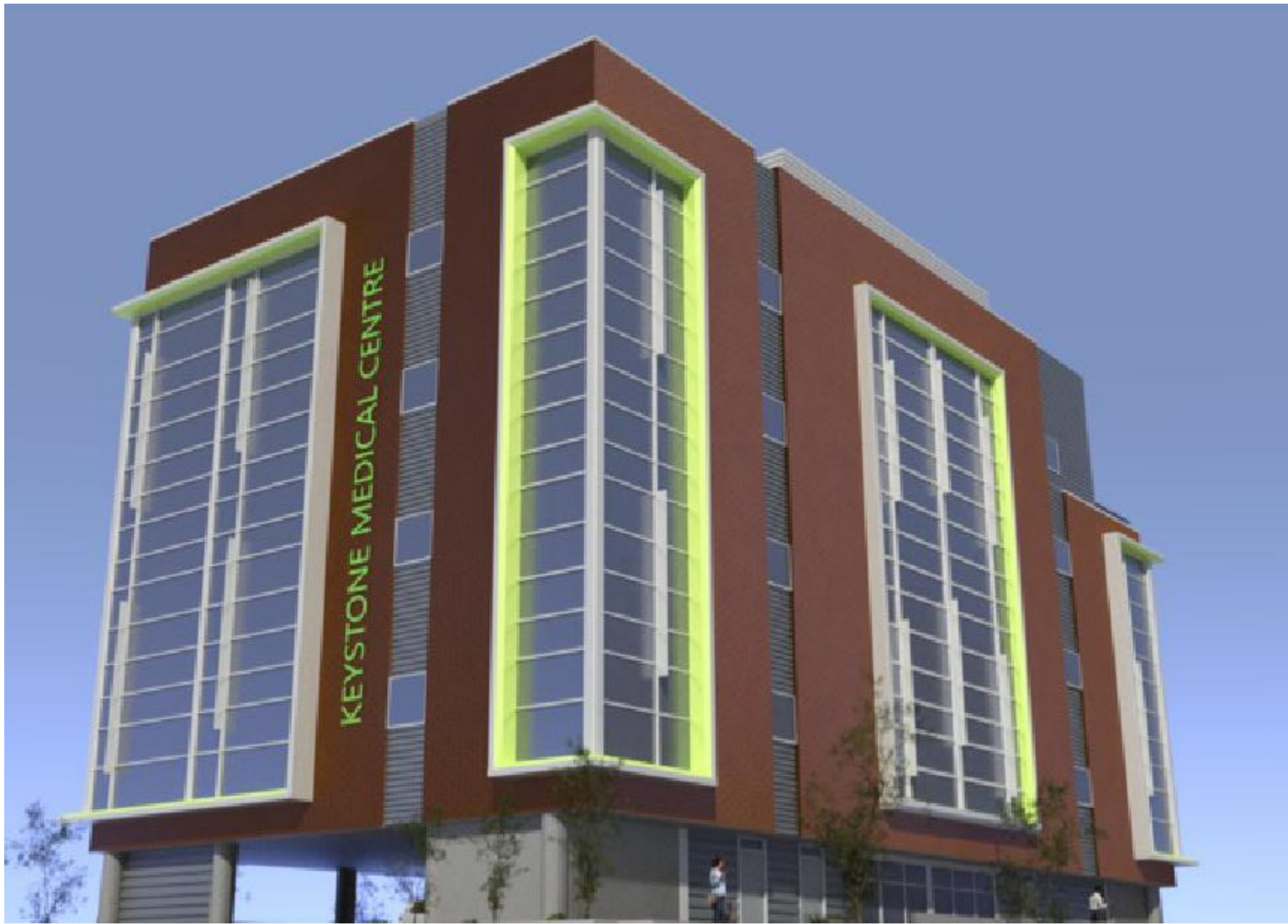

1 VIEW FROM NORTH-WEST ALONG DUFFERIN CRESCENT



3 VIEW FROM NORTH-WEST OF BUILDING FRONTING DUFFERIN CRESCENT



2 VIEW FROM SOUTH-EAST ALONG SEAFIELD CRESCENT



4 VIEW FROM SOUTH-WEST OF BUILDING FRONTING SEAFIELD CRESCENT



5 DECEMBER AT 3PM



6 MARCH AT 3PM



7 JUNE AT 3PM



8 SEPTEMBER AT 3PM

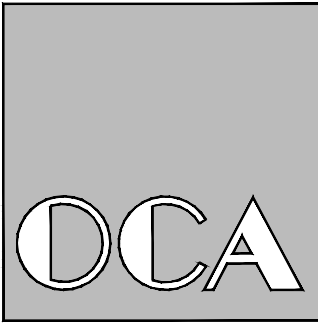

O.C.A. ARCHITECTURE INC.  
2724 W. 1st AVENUE, VANCOUVER BC V6K 1H3  
Tel.: 604-408-8970 Email: in@oca-arch.com

CONTRACTORS TO CHECK AND VERIFY ALL DIMENSIONS AND LEVELS PRIOR TO COMMENCING ANY WORK. ALL DISCREPANCIES, ERRORS OR OMISSIONS TO BE REPORTED TO THE ARCHITECT IMMEDIATELY. ALL DRAWINGS, SPECIFICATIONS AND RELATED DOCUMENTS ARE THE COPYRIGHT PROPERTY OF THE ARCHITECT. REPRODUCTION OF THE DRAWINGS, SPECIFICATIONS AND RELATED DOCUMENTATION WHOLE OR IN PART IS PROHIBITED WITHOUT THE ARCHITECT'S WRITTEN CONSENT.

1		
Revision:		

**RECEIVED**  
**DP1406**  
**2025-NOV-06**  
Current Planning

1	REZONING & DP	10/27/25
Issued for:		

Project:  
**DUFFERIN/SEAFIELD**  
1135 DUFFERIN CRESCENT  
1136, 1146, 1158 & 1166 SEAFIELD CRESCENT  
NANAIMO, B.C.

Drawing Title:  
**RENDERINGS & SHADING STUDIES**



Scale: 3/32"=1'-0"  
Drawn By:  
Checked By:  
Project Number: 2215  
Date: OCT. 2023  
Drawing Number:

**A05.1**